Autor	Titel des Texts	Hilfsverse	Textsa	Jahr	Aufbau
Adelbert von Chamisso	**Frauenliebe und -leben**				
Adelbert von Chamisso	Frauenliebe und -leben		Frauenliebe und -leben	1830	
Adelbert von Chamisso	Die Kartenlegerin		Die Kartenlegerin	1830	
Adelbert von Chamisso	Die Weinende, Die Lachende, Die Sinnende		Die Weinende, Die Lachende, Die Sinnende	1830	
Adelbert von Chamisso	Die Rose, die Lilie, die Taube, die Sonne		Die Rose, die Lilie, die Taube, die Sonne	1830	
Adelbert von Chamisso	Du bist Ruhe		Du bist Ruhe	1830	
Adelbert von Chamisso	Lieb Liebchen, leg's Handwerk beiseite		Lieb Liebchen, leg's Handwerk beiseite	1830	
Adelbert von Chamisso	Ich grolle nicht		Ich grolle nicht	1830	
Adelbert von Chamisso	Berg und Burg stehen in Nebel gehüllt		Berg und Burg stehen in Nebel gehüllt	1830	
Adelbert von Chamisso	Die beiden Grenadiere		Die beiden Grenadiere	1830	
Adelbert von Chamisso	Die Soldatenbraut		Die Soldatenbraut	1830	
Adelbert von Chamisso	Der Sänger		Der Sänger	1830	
Adelbert von Chamisso	Der Spielmann		Der Spielmann	1830	
Adelbert von Chamisso	Der Feldherr		Der Feldherr

| | | |

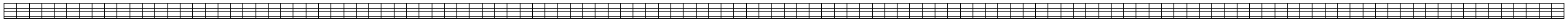

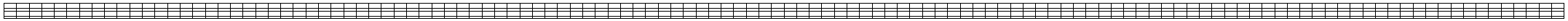

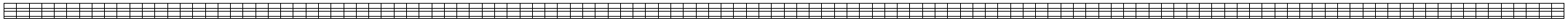

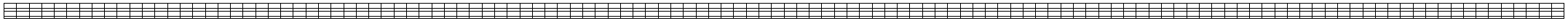

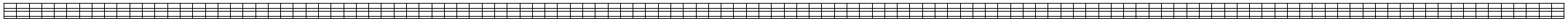

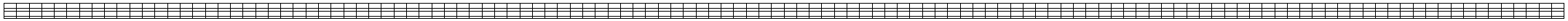

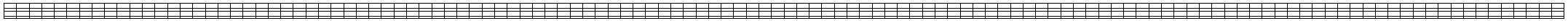

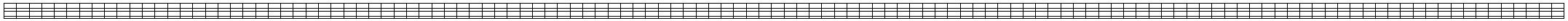

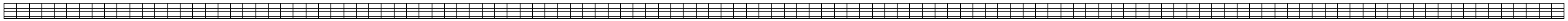

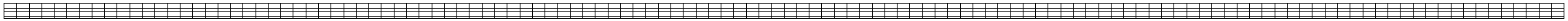

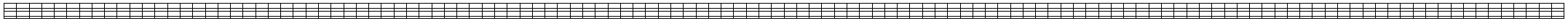

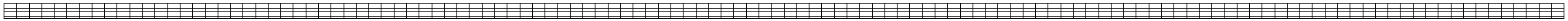

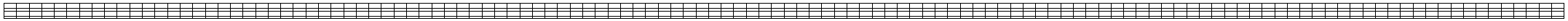

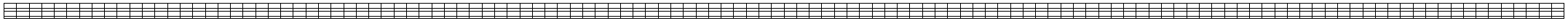

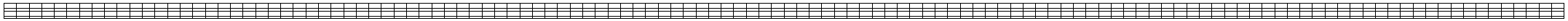

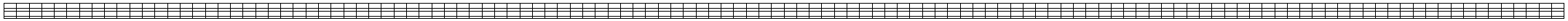

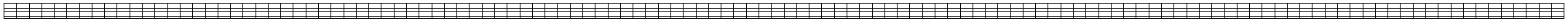

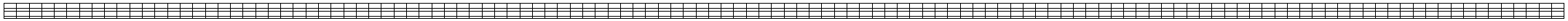

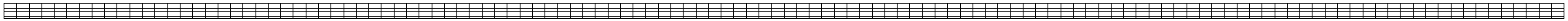

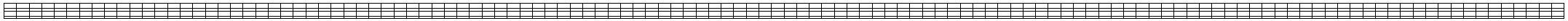

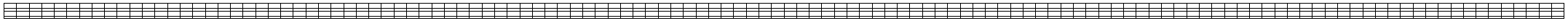

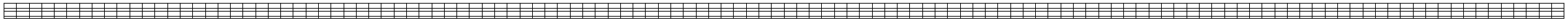

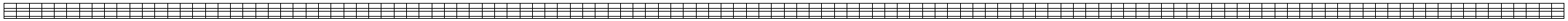

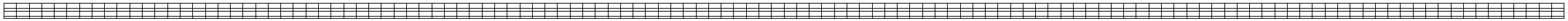

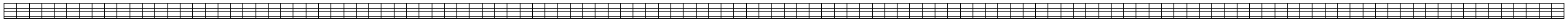

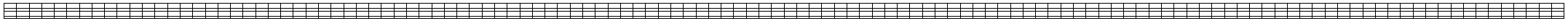

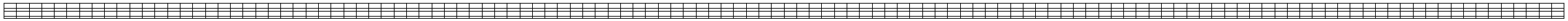

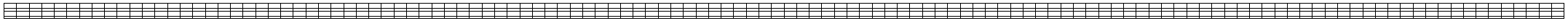

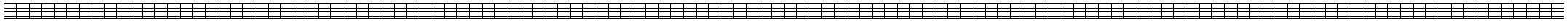

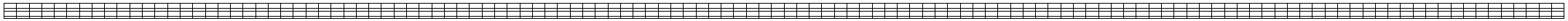

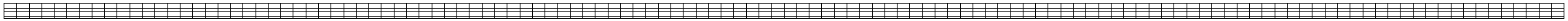

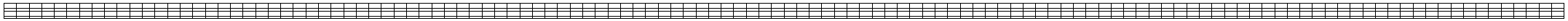

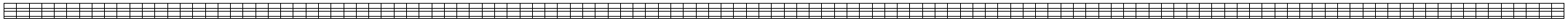

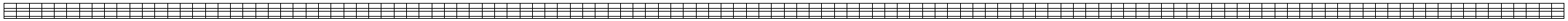

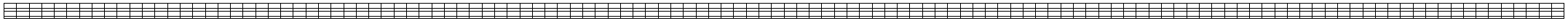

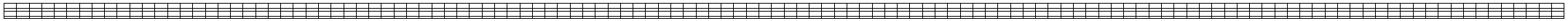

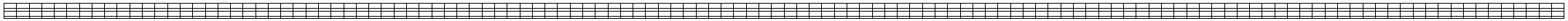

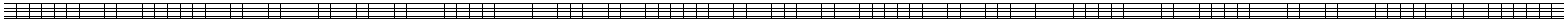

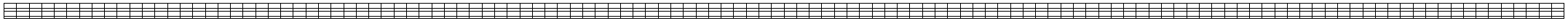

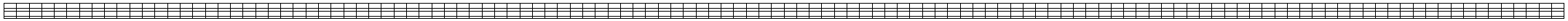

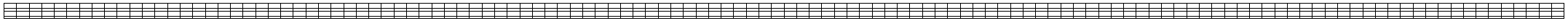

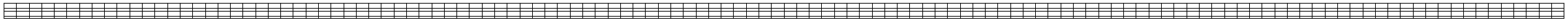

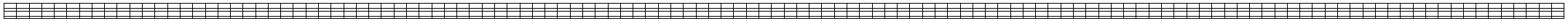

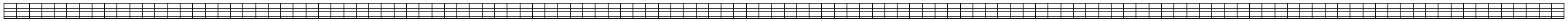

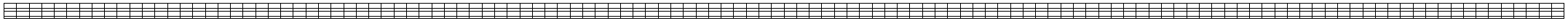

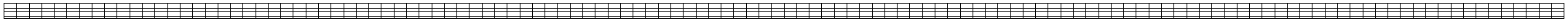

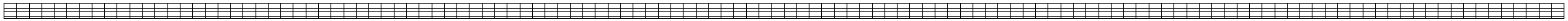

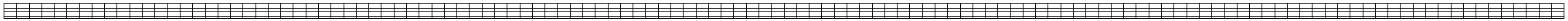

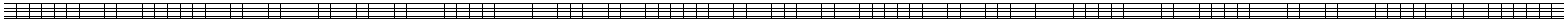

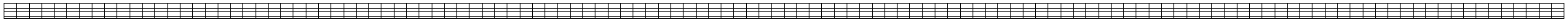

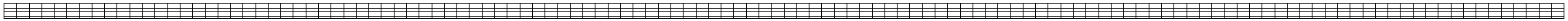

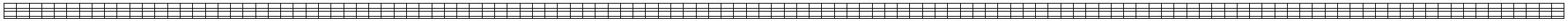

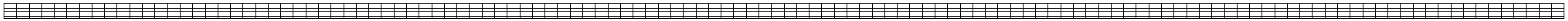

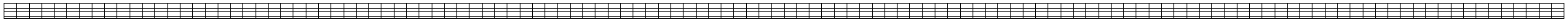

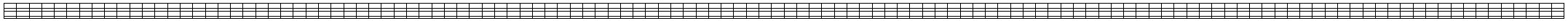

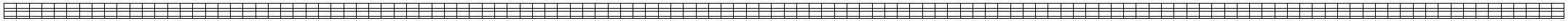

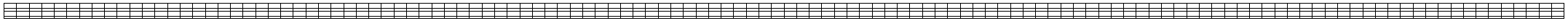
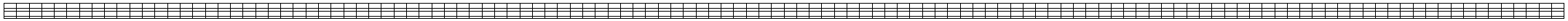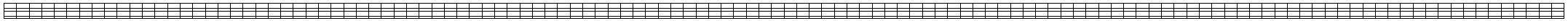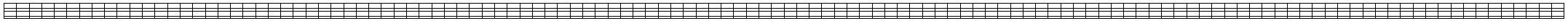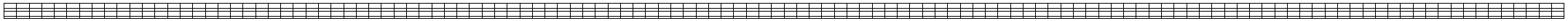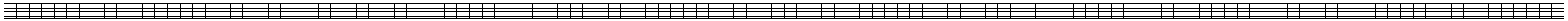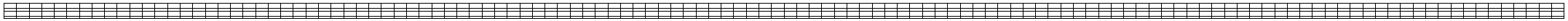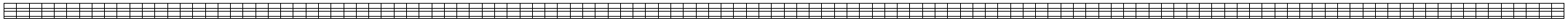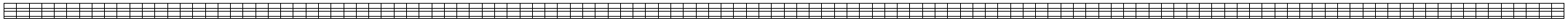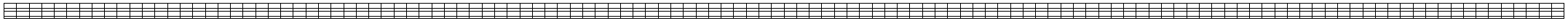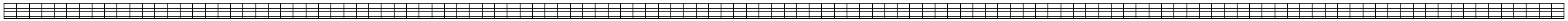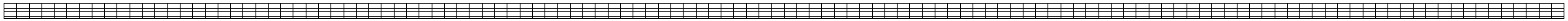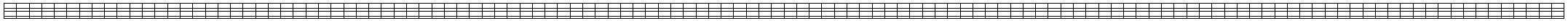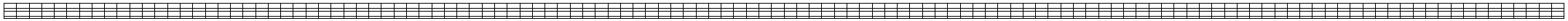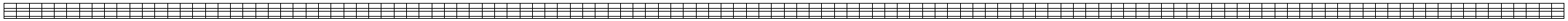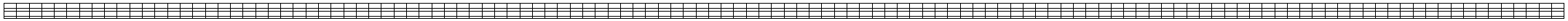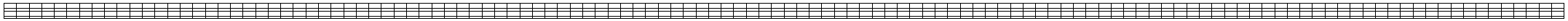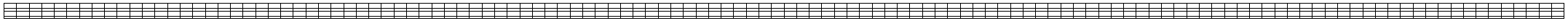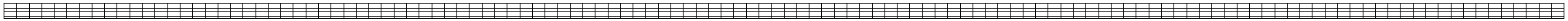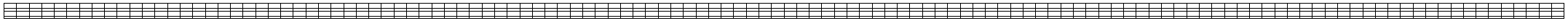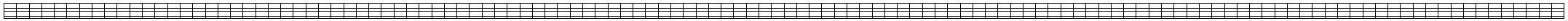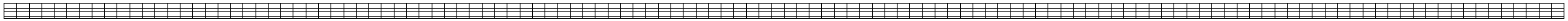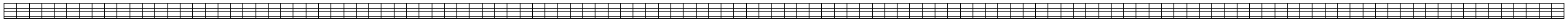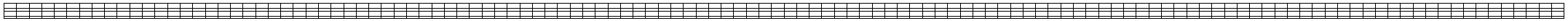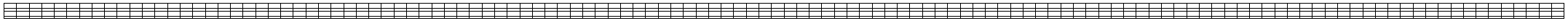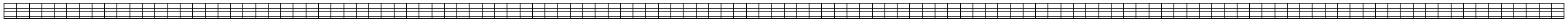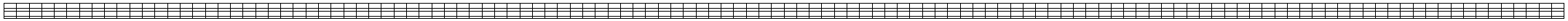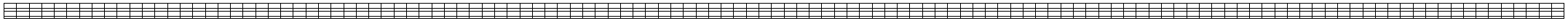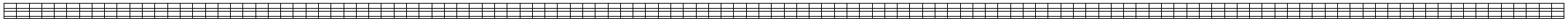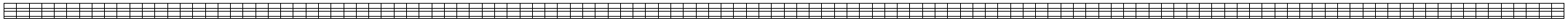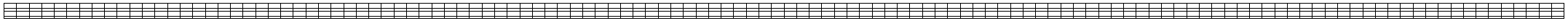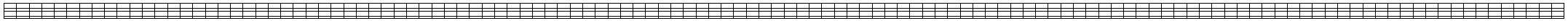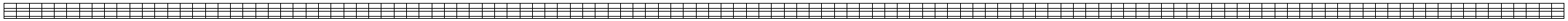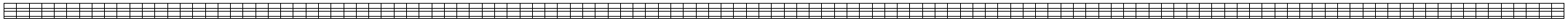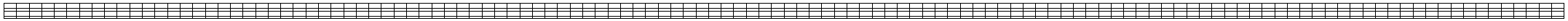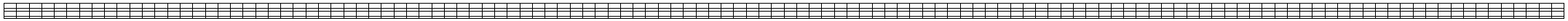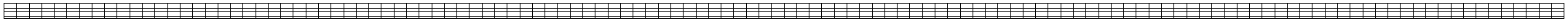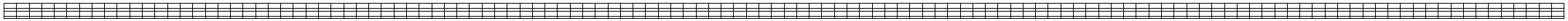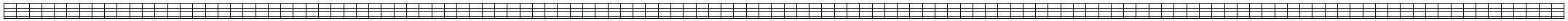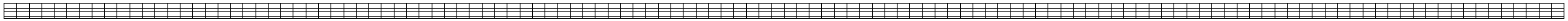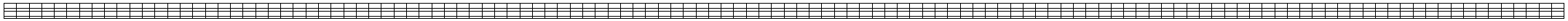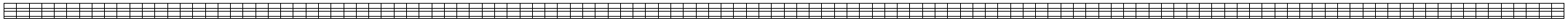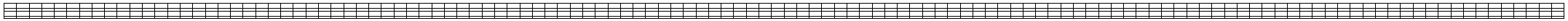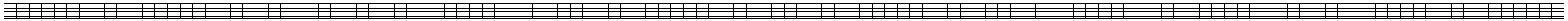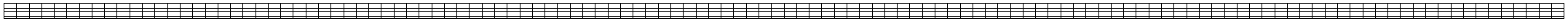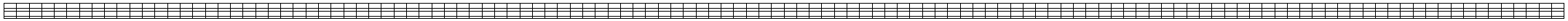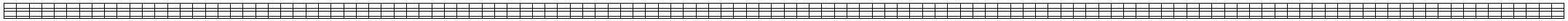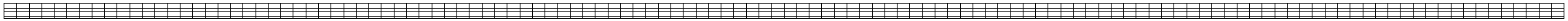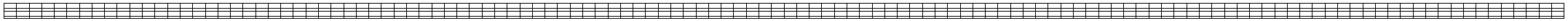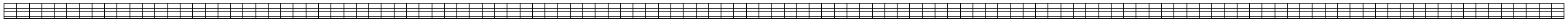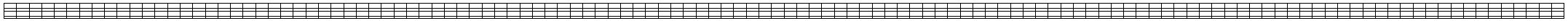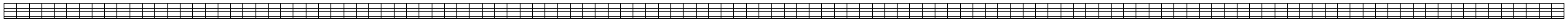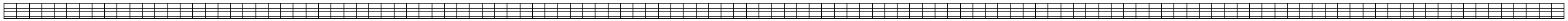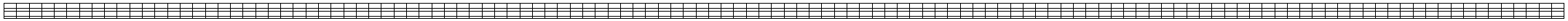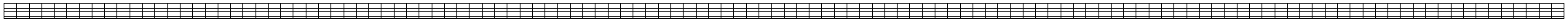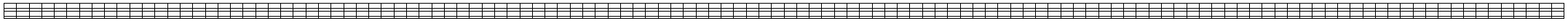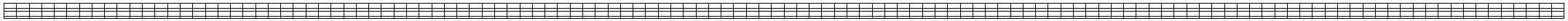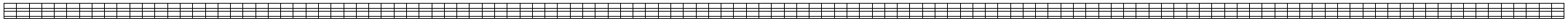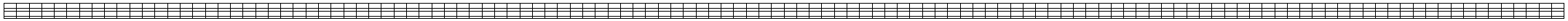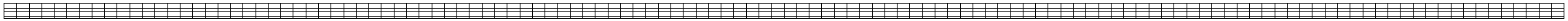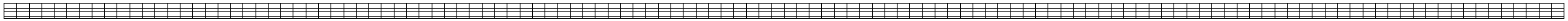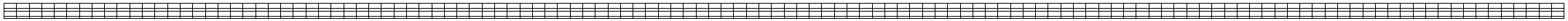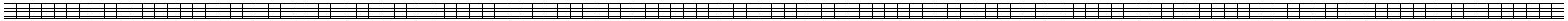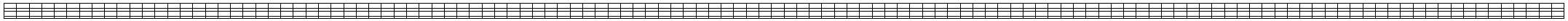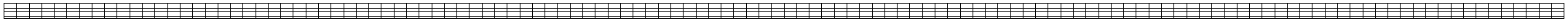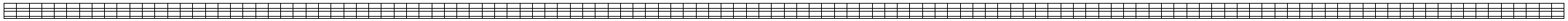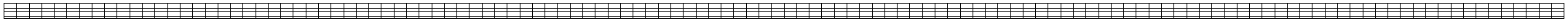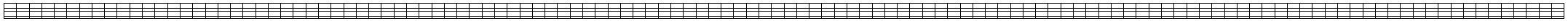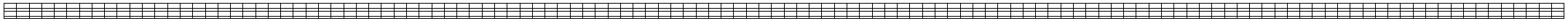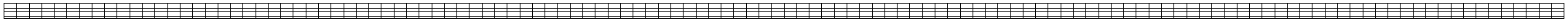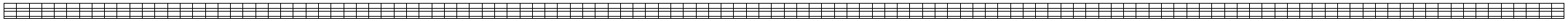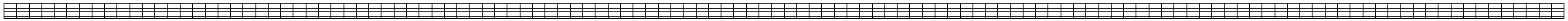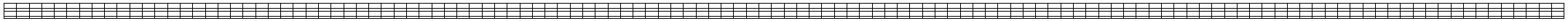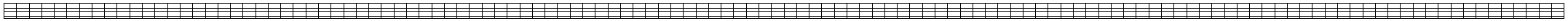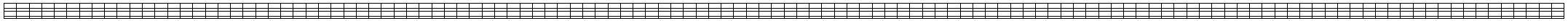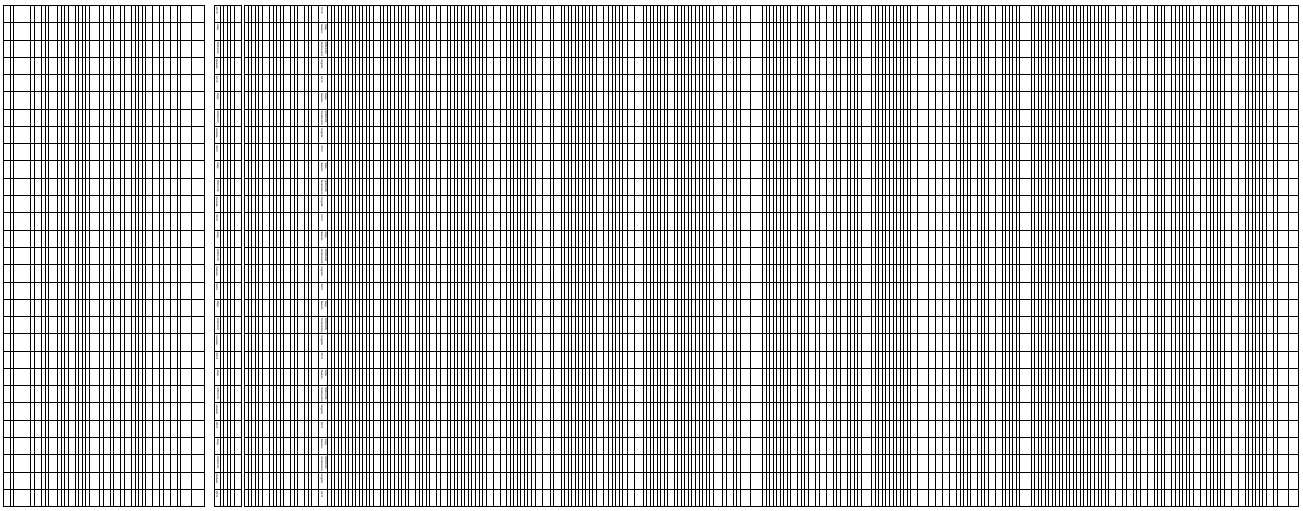
| | | |